

105200351 Bankstown (C) - North-East
 105200353 Bankstown (C) - North-West
 105200355 Bankstown (C) - South
 105350150 Ashfield (A)
 105351300 Burwood (A)
 105357100 Strathfield (A)
 105351521 Canada Bay (A) - Concord
 105351524 Canada Bay (A) - Drummoyne
 105400200 Auburn (A)
 105154150 Hurstville (C)
 105154450 Kogarah (A)
 105156650 Rockdale (C)
 105157151 Sutherland Shire (A) - East
 105157152 Sutherland Shire (A) - West
 105406252 Parramatta (C) - North-East
 105600505 Baulkham Hills (A) - South
 105554100 Hunter's Hill (A)
 105556700 Ryde (C)
 105604001 Hornsby (A) - North
 105604004 Hornsby (A) - South
 105604500 Ku-ring-gai (A)
 105554700 Lane Cove (A)
 105558250 Willoughby (C)
 105555350 Mosman (A)
 105555950 North Sydney (A)
 105655150 Manly (A)
 105658000 Warringah (A)
 105656370 Pittwater (A)
 105252851 Fairfield (C) - East
 105252854 Fairfield (C) - West
 105254901 Liverpool (C) - East
 105254904 Liverpool (C) - West
 105301450 Camden (A)
 105308400 Wollondilly (A)
 105301501 Campbelltown (C) - North
 105301504 Campbelltown (C) - South
 105403950 Holroyd (C)
 105406254 Parramatta (C) - South

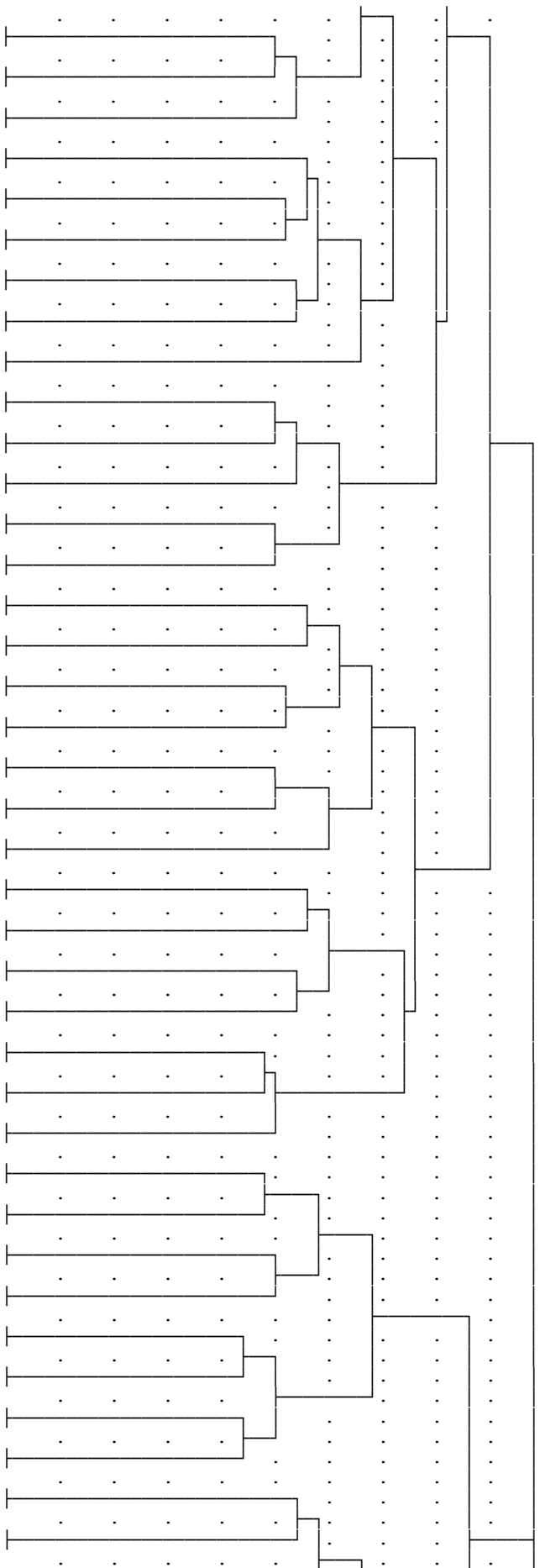

110103400 Great Lakes (A)
 125103350 Greater Taree (C)
 125033751 Hastings (A) - Pt A
 125103754 Hastings (A) - Pt B
 125055700 Nambucca (A)
 125104350 Kempsey (A)
 125011801 Coffs Harbour (C) - Pt A
 125051804 Coffs Harbour (C) - Pt B
 125050600 Bellingen (A)
 125051736 Clarence Valley (A) - Coast
 125051737 Clarence Valley (A) - Grafton
 125051738 Clarence Valley (A) Bal
 130057311 Tamworth Regional (A) - Pt A
 130107314 Tamworth Regional (A) - Pt B
 130103550 Gunnedah (A)
 130104920 Liverpool Plains (A)
 130103660 Gwydir (A)
 130205300 Moree Plains (A)
 320053600 Goondiwindi (T)
 320057120 Waggamba (S)
 130205750 Narrabri (A)
 135107900 Walgett (A)
 325050300 Balonne (S)
 130104201 Inverell (A) - Pt A
 130154202 Inverell (A) - Pt B
 130153650 Guyra (A)
 130153010 Glen Innes Severn (A)
 320053900 Inglewood (S)
 130150111 Armidale Dumaresq (A) - City
 130150112 Armidale Dumaresq (A) Bal
 130157650 Uralla (A)
 130157850 Walcha (A)
 135012601 Dubbo (C) - Pt A
 135052604 Dubbo (C) - Pt B
 135055850 Narrromine (A)
 135058150 Wellington (A)
 135052950 Gilgandra (A)
 135102150 Coonamble (A)

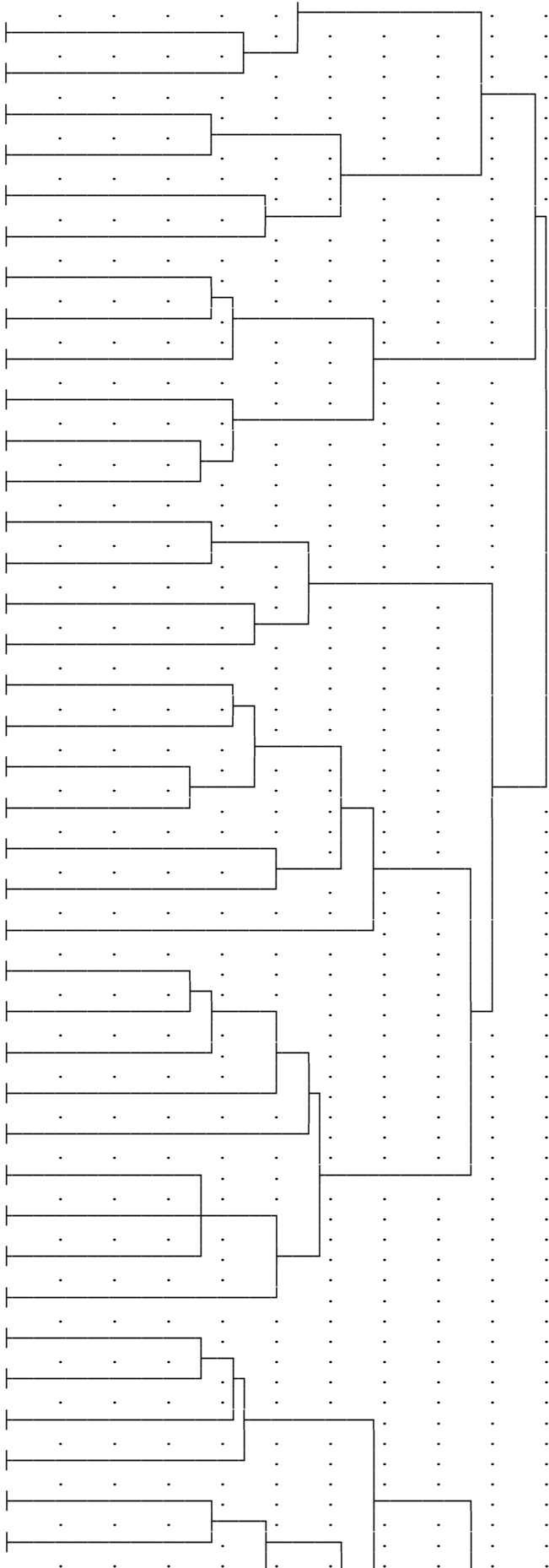

245156672 Towong (S) - Pt B
150104950 Lockhart (A)
155107700 Urana (A)
155053371 Greater Hume Shire (A) - Pt A
155103374 Greater Hume Shire (A) - Pt B
155050050 Albury (C)
245053351 Indigo (S) - Pt A
245057170 Wodonga (RC)
240151011 Benalla (RC) - Benalla
240151014 Benalla (RC) Bal
245106701 Wangaratta (RC) - Central
245106704 Wangaratta (RC) - North
245106705 Wangaratta (RC) - South
245150111 Alpine (S) - East
245158109 Falls Creek Alpine Resort
245158309 Mount Hotham Alpine Resort
245150112 Alpine (S) - West
240154250 Mansfield (S)
240158249 Mount Buller Alpine Resort
155102300 Corowa Shire (A)
245103352 Indigo (S) - Pt B
240104901 Moira (S) - East
155150650 Berrigan (A)
240104904 Moira (S) - West
155151860 Conargo (A)
155152500 Deniliquin (A)
155155500 Murray (A)
240101371 Campaspe (S) - Echuca
240101375 Campaspe (S) - Rochester
240052831 Gr. Shepparton (C) - Pt A
240102834 Gr. Shepparton (C) - Pt B East
240101374 Campaspe (S) - Kyabram
240101376 Campaspe (S) - South
240102835 Gr. Shepparton (C) - Pt B West
145056181 Palerang (A) - Pt A
145106184 Palerang (A) - Pt B
145056470 Queanbeyan (C)
805055049 Kowen

The diagram consists of a series of overlapping rectangular boxes and vertical lines. The boxes are arranged in a stepped fashion, with some extending further to the right than others, creating a series of vertical bars of varying lengths. A vertical line is present on the far right side of the diagram. The boxes are arranged in a stepped fashion, with some extending further to the right than others, creating a series of vertical bars of varying lengths. A vertical line is present on the far right side of the diagram.

805258189	Tuggeranong - SSD Bal	
810059009	Remainder of ACT
805258019	Theodore
805250339	Banks
805250609	Bonython
805251549	Conder
805253289	Gordon
805253379	Greenway
805250819	Calwell
805254509	Isabella Plains
805251359	Chisholm
805253159	Gilmore
805255489	Macarthur
805257289	Richardson
805252349	Fadden
805253339	Gowrie
805256129	Monash
805256579	Oxley
805258379	Wanniassa
805254869	Kambah
805151269	Chifley
805151719	Curtin
805153069	Garran
805156939	Phillip
805154239	Hughes
805357029	Pialligo
805155319	Lyons
805152439	Farrer
805155859	Mawson
805158109	Torrens
805156849	Pearce
805154419	Isaacs
805201089	Chapman
805202079	Duffy
805202529	Fisher
805207389	Rivett
805204059	Holder
805207749	Stirling
805208469	Waramanga

805208739 Weston
805350369 Barton
805354959 Kingston
805352789 Forrest
805352979 Fyshwick
805353429 Griffith
805356219 Narrabundah
805351809 Deakin
805357119 Red Hill
805358919 Yarralumla
805356759 Parkes
805050089 Acton
805056389 O'Connor
805058289 Turner
805353789 Harman
805050639 Braddon
805208829 Weston Creek-Stromlo - SSD Bal
805051449 City
805156489 O'Malley
805403819 Harrison
805050189 Ainslie
805057209 Reid
805053609 Hackett
805058559 Watson
805051889 Dickson
805103249 Giralang
805104779 Kaleen
805055229 Lyneham
805051989 Downer
805356309 Oaks Estate
805354589 Jerrabomberra
805357929 Symonston
805050909 Campbell
805102139 Dunlop
805055769 Majura
805105949 Melba
805102259 Evatt
805105409 McKellar

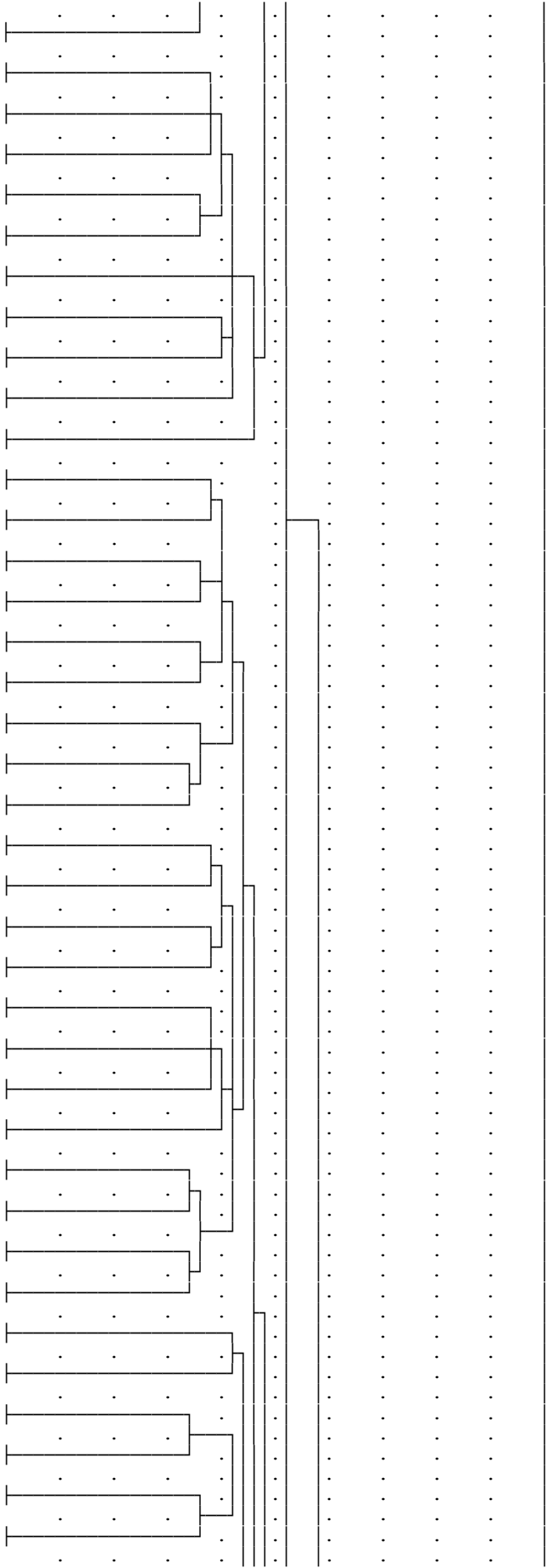

155157800 Wakool (A)
 230152250 Gannawarra (S)
 230156611 Swan Hill (RC) - Central
 230156616 Swan Hill (RC) Bal
 225055811 N. Grampians (S) - St Arnaud
 230101272 Buloke (S) - South
 225107631 Yarriambiack (S) - North
 230101271 Buloke (S) - North
 235103943 Loddon (S) - North
 235103945 Loddon (S) - South
 235052621 Gr. Bendigo (C) - Central
 235052623 Gr. Bendigo (C) - Inner East
 235052626 Gr. Bendigo (C) - S'saye
 235052622 Gr. Bendigo (C) - Eaglehawk
 235052624 Gr. Bendigo (C) - Inner North
 235052625 Gr. Bendigo (C) - Inner West
 235102628 Gr. Bendigo (C) - Pt B
 235105431 Mount Alexander (S) - C'maine
 235105434 Mount Alexander (S) Bal
 210152491 Golden Plains (S) - North-West
 220050571 Ballarat (C) - Central
 220050572 Ballarat (C) - Inner North
 220050574 Ballarat (C) - South
 220105155 Moorabool (S) - West
 220050573 Ballarat (C) - North
 220102912 Hepburn (S) - West
 220102911 Hepburn (S) - East
 220155991 Pyrenees (S) - North
 220155994 Pyrenees (S) - South
 235101671 C. Goldfields (S) - M'borough
 235101674 C. Goldfields (S) Bal
 220150260 Ararat (RC)
 225055814 N. Grampians (S) - Stawell
 225053191 Horsham (RC) - Central
 225053194 Horsham (RC) Bal
 225107632 Yarriambiack (S) - South
 225102980 Hindmarsh (S)
 210052751 Bellarine - Inner

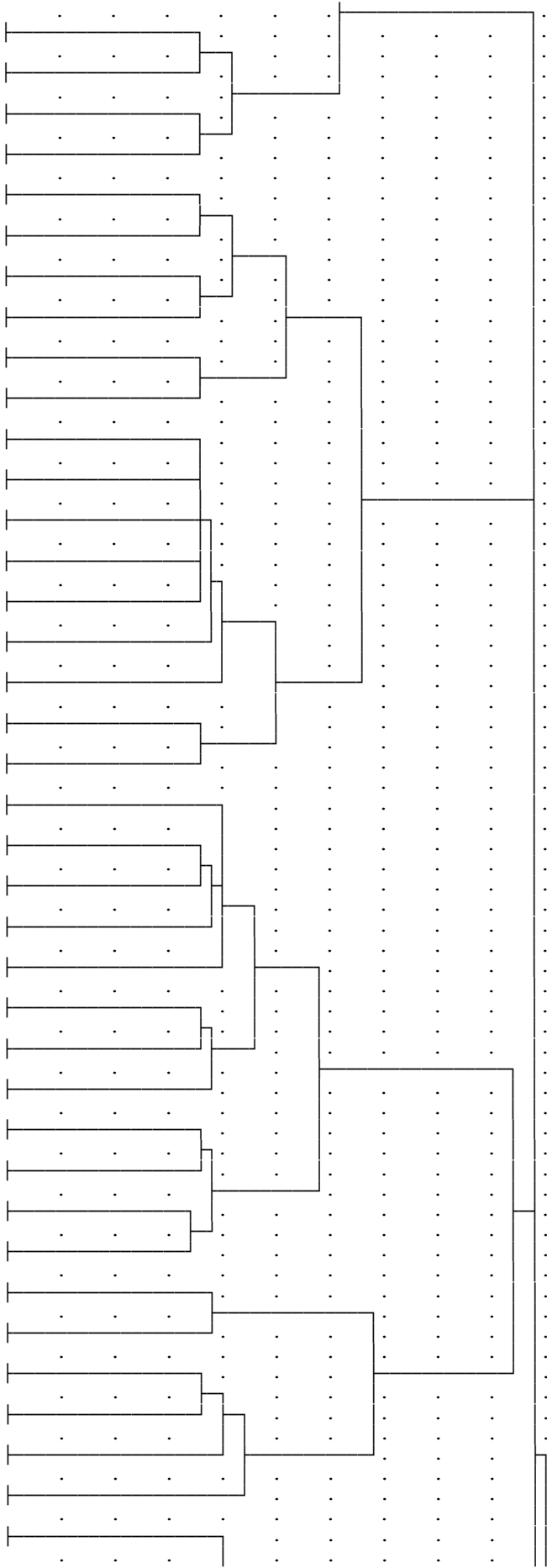

205057351 Yarra (C) - North
 205301891 Darebin (C) - Northcote
 205255251 Moreland (C) - Brunswick
 205300661 Banyule (C) - Heidelberg
 205300662 Banyule (C) - North
 205405713 Nillumbik (S) - South
 205405715 Nillumbik (S) - South-West
 205405718 Nillumbik (S) Bal
 205301892 Darebin (C) - Preston
 205407071 Whittlesea (C) - North
 205407075 Whittlesea (C) - South-East
 205407076 Whittlesea (C) - South-West
 205101181 Brimbank (C) - Keilor
 205204651 Melton (S) - East
 205101182 Brimbank (C) - Sunshine
 205104330 Maribyrnong (C)
 205103111 Hobsons Bay (C) - Altona
 205103112 Hobsons Bay (C) - Williamstown
 205207261 Wyndham (C) - North
 205207267 Wyndham (C) - West
 205207264 Wyndham (C) - South
 205204654 Melton (S) Bal
 220105151 Moorabool (S) - Bacchus Marsh
 220105154 Moorabool (S) - Ballan
 205105063 Moonee Valley (C) - Essendon
 205105065 Moonee Valley (C) - West
 205255252 Moreland (C) - Coburg
 205255253 Moreland (C) - North
 205353271 Hume (C) - Broadmeadows
 205353274 Hume (C) - Craigieburn
 205353275 Hume (C) - Sunbury
 235204131 Macedon Ranges (S) - Kyneton
 235204135 Macedon Ranges (S) Bal
 235204134 Macedon Ranges (S) - Romsey
 240156430 Strathbogie (S)
 240204851 Mitchell (S) - North
 240204854 Mitchell (S) - South
 240205621 Murrindindi (S) - East

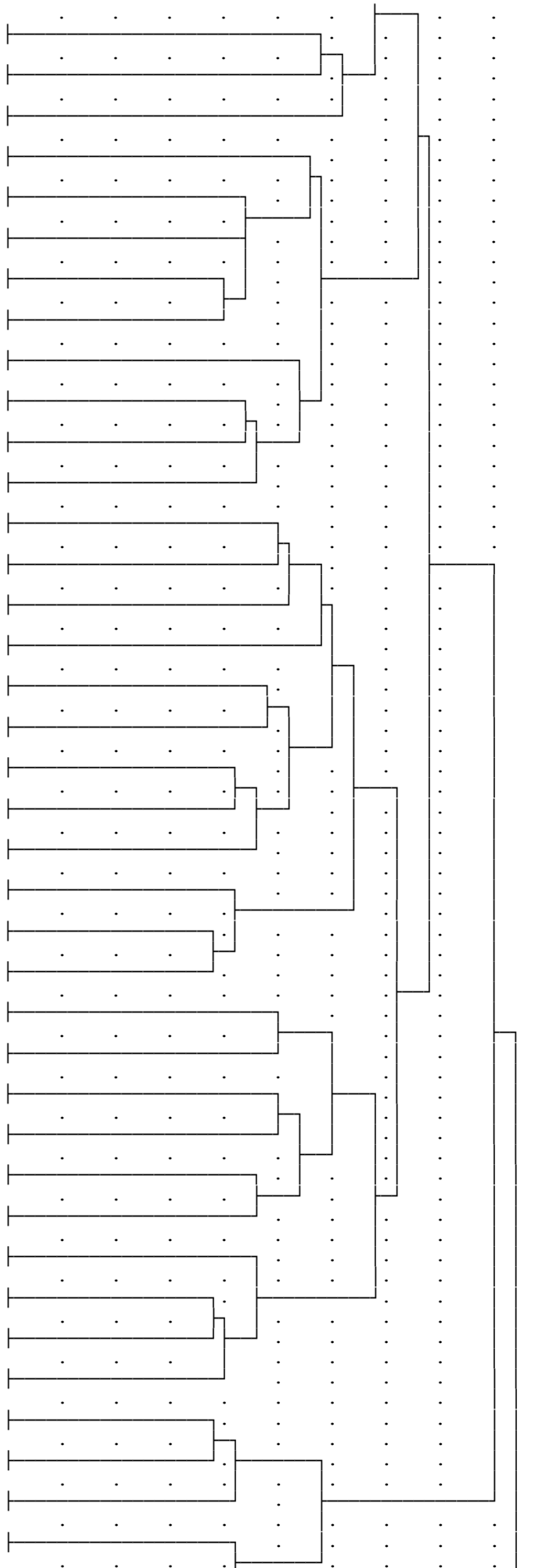

205553674	Knox (C) - South
205607452	Yarra Ranges (S) - Dandenongs
205554411	Maroondah (C) - Croydon
205554412	Maroondah (C) - Ringwood
205607451	Yarra Ranges (S) - Central
255107458	Yarra Ranges (S) - Pt B
205607454	Yarra Ranges (S) - North
205607456	Yarra Ranges (S) - Seville
205607453	Yarra Ranges (S) - Lilydale
250052111	E. Gippsland (S) - Bairnsdale
250052115	E. Gippsland (S) - South-West
250052117	E. Gippsland (S) Bal
250052113	E. Gippsland (S) - Orbost
250156811	Wellington (S) - Alberton
255206174	South Gippsland (S) - East
255200741	Bass Coast (S) - Phillip Is.
255200744	Bass Coast (S) Bal
255206171	South Gippsland (S) - Central
255206175	South Gippsland (S) - West
255208529	French Island
250156812	Wellington (S) - Avon
250156815	Wellington (S) - Sale
250156814	Wellington (S) - Rosedale
250156813	Wellington (S) - Maffra
255050831	Baw Baw (S) - Pt A
255108209	Mount Baw Baw Alpine Resort
255100834	Baw Baw (S) - Pt B East
255053811	Latrobe (C) - Moe
255053814	Latrobe (C) - Morwell
255053818	Latrobe (C) Bal
255053815	Latrobe (C) - Traralgon
255100835	Baw Baw (S) - Pt B West
155208200	Wentworth (A)
230054781	Mildura (RC) - Pt A
230104782	Mildura (RC) - Pt B
420107290	Southern Mallee (DC)
420050521	Berri & Barmera (DC) - Barmera
420050524	Berri & Barmera (DC) - Berri

420056671	Renmark Paringa (DC) - Paringa
420056674	Renmark Paringa (DC) - Renmark
420059039	Unincorp. Riverland
420053791	Loxton Waikerie (DC) - East
160101250	Broken Hill (C)
160108809	Unincorp. Far West
160101700	Central Darling (A)
405052030	Gawler (T)
410050311	Barossa (DC) - Angaston
410050315	Barossa (DC) - Tanunda
410053650	Light (RegC)
410050314	Barossa (DC) - Barossa
410053920	Mallala (DC)
415101140	Clare and Gilbert Valleys (DC)
415108130	Wakefield (DC)
415102110	Goyder (DC)
415050430	Barunga West (DC)
415051560	Copper Coast (DC)
415058831	Yorke Peninsula (DC) - North
415058834	Yorke Peninsula (DC) - South
405055681	Playford (C) - East Central
405055684	Playford (C) - Hills
405055683	Playford (C) - Elizabeth
405055686	Playford (C) - West
405055688	Playford (C) - West Central
405057141	Salisbury (C) - Central
405057143	Salisbury (C) - Inner North
405057144	Salisbury (C) - North-East
405057148	Salisbury (C) Bal
405057146	Salisbury (C) - South-East
405057701	Tea Tree Gully (C) - Central
405057704	Tea Tree Gully (C) - Hills
405057705	Tea Tree Gully (C) - North
405057708	Tea Tree Gully (C) - South
405055891	Port Adel. Enfield (C) - East
405158260	Walkerville (M)
405055894	Port Adel. Enfield (C) - Inner
405156510	Prospect (C)
405101061	Charles Sturt (C) - Coastal

405101065 Charles Sturt (C) - Inner West
 405105895 Port Adel. Enfield (C) - Coast
 405105897 Port Adel. Enfield (C) - Port
 405101064 Charles Sturt (C) - Inner East
 405101068 Charles Sturt (C) - North-East
 405105896 Port Adel. Enfield (C) - Park
 405108411 West Torrens (C) - East
 405108414 West Torrens (C) - West
 405150070 Adelaide (C)
 405150701 Burnside (C) - North-East
 405150704 Burnside (C) - South-West
 405155294 Norw. P'ham St Ptrs (C) - West
 405150911 Campbelltown (C) - East
 405150914 Campbelltown (C) - West
 405155291 Norw. P'ham St Ptrs (C) - East
 405157981 Unley (C) - East
 405157984 Unley (C) - West
 405204344 Mitcham (C) - North-East
 405204345 Mitcham (C) - West
 405202601 Holdfast Bay (C) - North
 405202604 Holdfast Bay (C) - South
 405204061 Marion (C) - Central
 405204064 Marion (C) - North
 405204341 Mitcham (C) - Hills
 405205345 Onkaparinga (C) - Reservoir
 405204065 Marion (C) - South
 405205341 Onkaparinga (C) - Hackham
 405205344 Onkaparinga (C) - North Coast
 405205343 Onkaparinga (C) - Morphett
 405205347 Onkaparinga (C) - Woodcroft
 405205342 Onkaparinga (C) - Hills
 405205346 Onkaparinga (C) - South Coast
 405150121 Adelaide Hills (DC) - Central
 405150124 Adelaide Hills (DC) - Ranges
 410150125 Adelaide Hills (DC) - North
 410150128 Adelaide Hills (DC) Bal
 410154551 Mount Barker (DC) - Central
 410154554 Mount Barker (DC) Bal

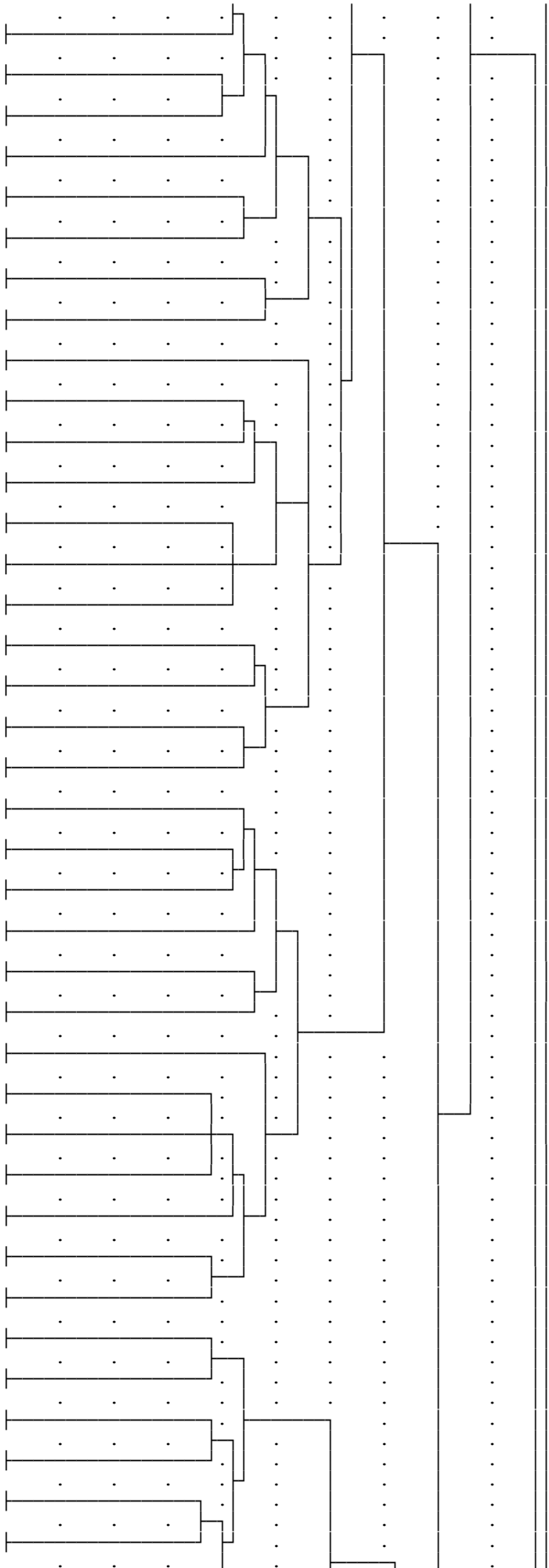

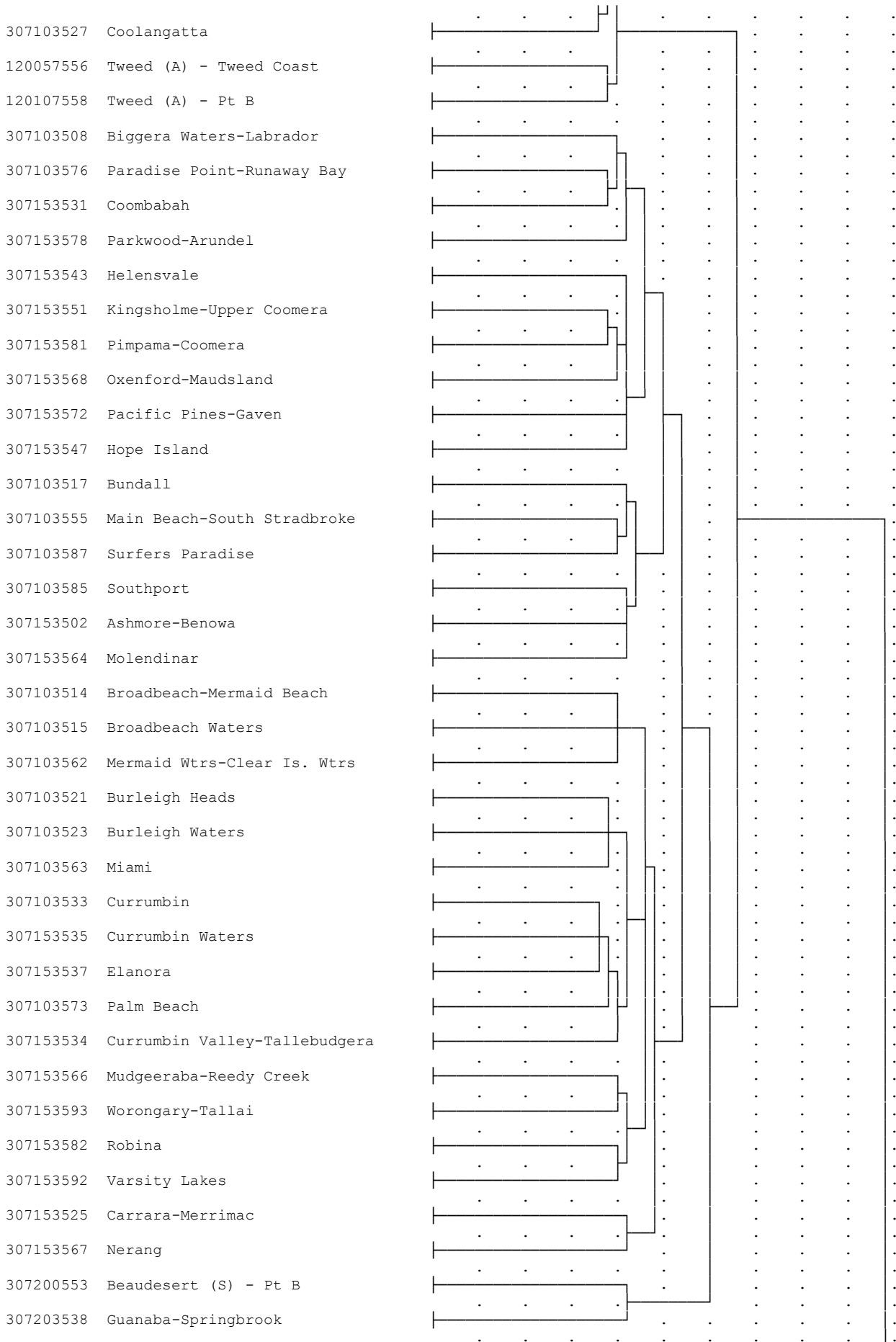

120074851	Lismore (C) - Pt A
120104854	Lismore (C) - Pt B
120100250	Ballina (A)
120101350	Byron (A)
120104550	Kyogle (A)
130157400	Tenterfield (A)
120106611	Richmond Valley (A) - Casino
120106612	Richmond Valley (A) Bal
305011067	Bowen Hills
305011227	Fortitude Valley
305011421	New Farm
305011427	Newstead
305011143	City - Inner
305011528	Spring Hill
305011146	City - Remainder
305011315	Kelvin Grove
305011481	Red Hill
305031031	Ashgrove
305071567	The Gap
305011378	Milton
305011454	Paddington
305031048	Bardon
305031293	Indooroopilly
305031558	Taringa
305031506	St Lucia
305031574	Toowong
305071018	Anstead
305071465	Pinjarra Hills
305071053	Bellbowrie
305071386	Moggill
305071473	Pullenvale
305071084	Brookfield (incl Bris Forest Pk)
305071127	Chapel Hill
305071318	Kenmore
305071323	Kenmore Hills
305071222	Fig Tree Pocket
305011274	Herston
305031244	Grange
305031618	Wilston

305091282 Holland Park
 305091285 Holland Park West
 305111372 Mansfield
 305111402 Mount Gravatt
 305111405 Mount Gravatt East
 305111588 Upper Mount Gravatt
 305111626 Wishart
 305031132 Chelmer
 305111615 Willawong
 305111023 Archerfield
 305111001 Acacia Ridge
 305091015 Annerley
 305091563 Tarragindi
 305091214 Fairfield
 305091648 Yeronga
 305091645 Yeerongpilly
 305091391 Moorooka
 305111498 Rocklea
 305111154 Coopers Plains
 305111416 Nathan
 305111511 Salisbury
 305111198 Eight Mile Plains
 305111331 Kuraby
 305111503 Runcorn
 305111541 Stretton-Karawatha
 305111356 MacGregor
 305111492 Robertson
 305111547 Sunnybank
 305111552 Sunnybank Hills
 305111012 Algester
 305111463 Parkinson-Drewvale
 305111094 Calamvale
 305304601 Browns Plains
 305304608 Greenbank-Boronia Heights
 305304663 Logan (C) Bal
 305150552 Beaudesert (S) - Pt A
 312100555 Beaudesert (S) - Pt C
 305111495 Rochedale

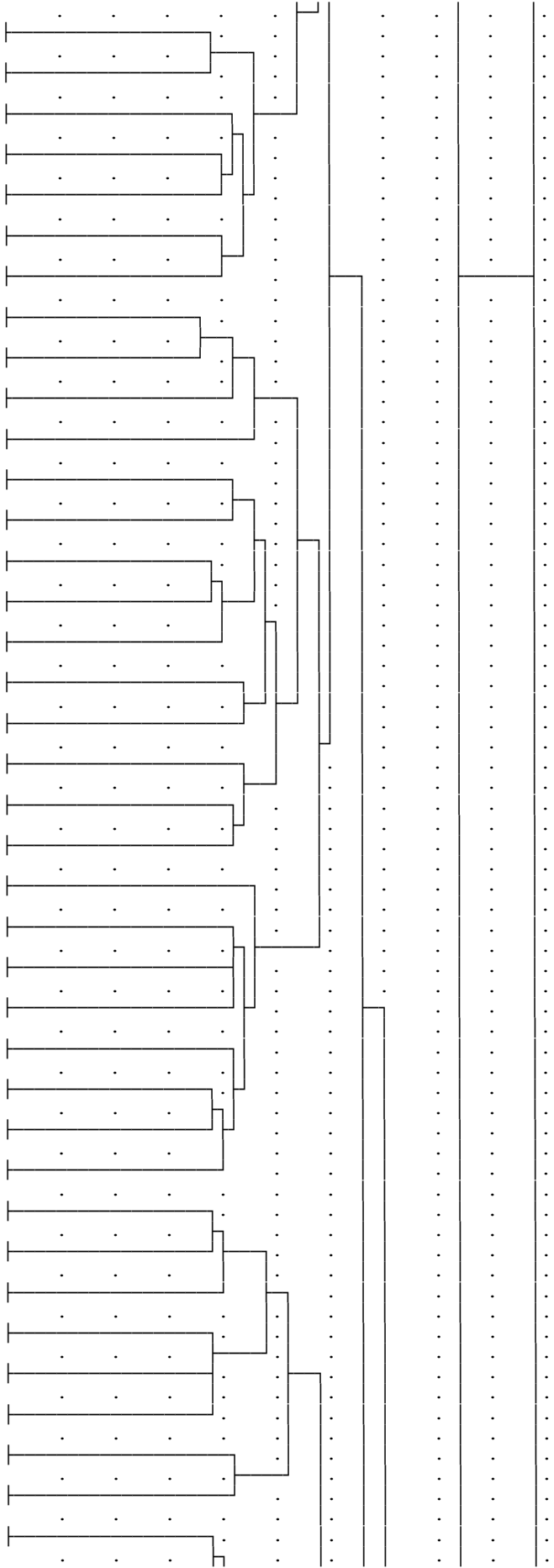

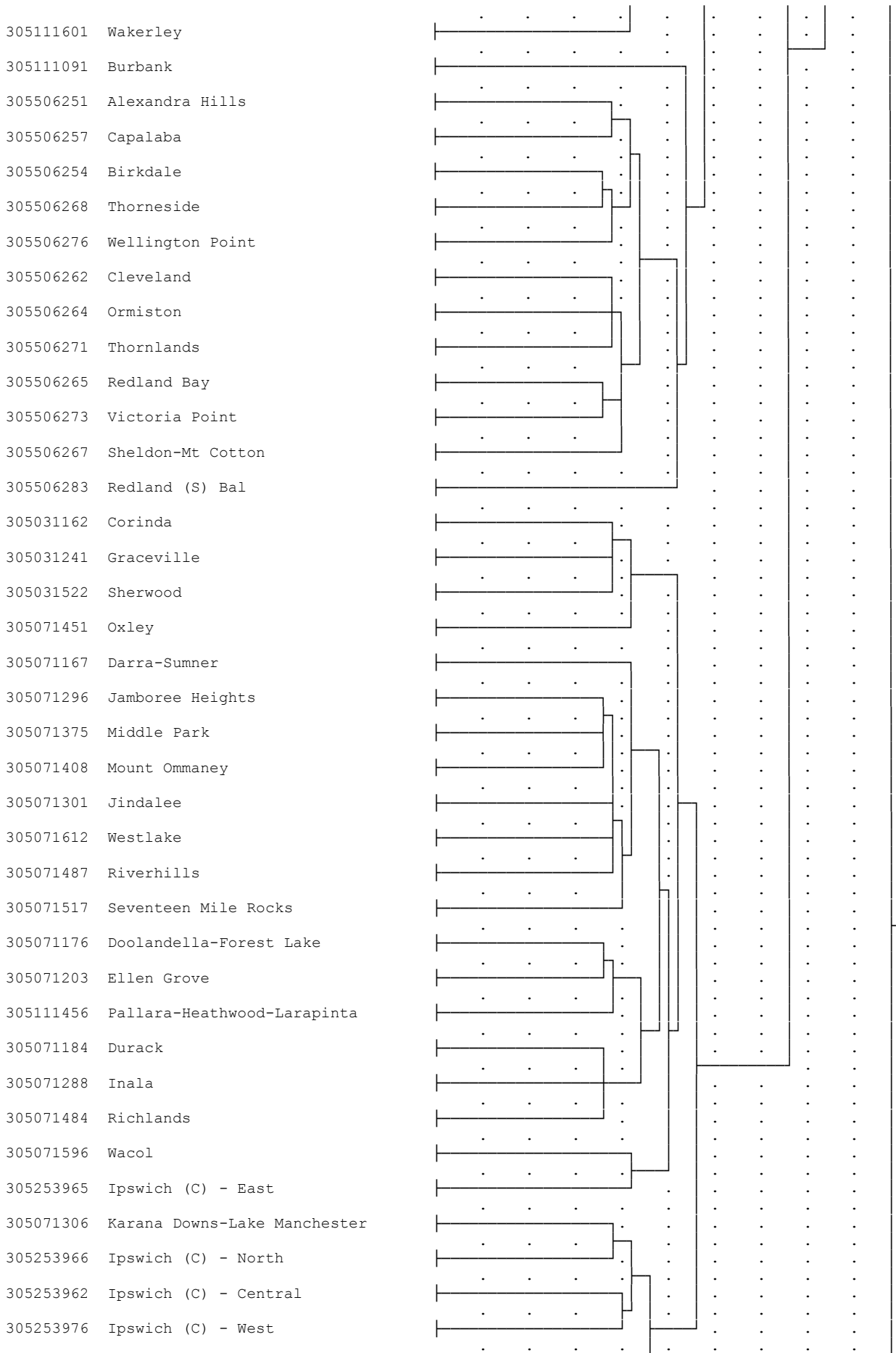

305253974	Ipswich (C) - South-West
312100800	Boonah (S)
305111394	Moreton Island
320056600	Stanthorpe (S)
320057262	Warwick (S) - Central
320057266	Warwick (S) - West
320057263	Warwick (S) - East
320057265	Warwick (S) - North
312053050	Esk (S)
312103250	Gatton (S)
312104450	Laidley (S)
320012151	Cambooya (S) - Pt A
320052154	Cambooya (S) - Pt B
320052400	Clifton (S)
320012551	Crow's Nest (S) - Pt A
320014201	Jondaryan (S) - Pt A
320016451	Rosalie (S) - Pt A
320016905	Toowoomba (C) - North-West
320016908	Toowoomba (C) - West
320016901	Toowoomba (C) - Central
320016906	Toowoomba (C) - South-East
320016903	Toowoomba (C) - North-East
320052554	Crow's Nest (S) - Pt B
320056454	Rosalie (S) - Pt B
320054204	Jondaryan (S) - Pt B
320055000	Millmerran (S)
320056050	Pittsworth (S)
320052350	Chinchilla (S)
320055550	Murilla (S)
320056700	Tara (S)
320052650	Dalby (T)
320057150	Wambo (S)
320056750	Taroom (S)
325050650	Bendemere (S)
325051850	Bungil (S)
325056400	Roma (T)
325057200	Warroo (S)
325050850	Booringa (S)
309052132	Caloundra (C) - Caloundra N.

309052133 Caloundra (C) - Caloundra S.
 309052135 Caloundra (C) - Kawana
 309054902 Maroochy (S) - Buderim
 309054907 Maroochy (S) - Maroochydore
 309054911 Maroochy (S) - Mooloolaba
 309054905 Maroochy (S) - Coastal North
 309054914 Maroochy (S) - Nambour
 309054917 Maroochy (S) - Paynter-Petrie Ck
 309104918 Maroochy (S) Bal
 309102136 Caloundra (C) - Hinterland
 309102138 Caloundra (C) - Rail Corridor
 309055752 Noosa (S) - Noosa-Noosaville
 309055756 Noosa (S) - Tewantin
 309055755 Noosa (S) - Sunshine-Peregian
 309105758 Noosa (S) Bal
 315073751 Hervey Bay (C) - Pt A
 315103754 Hervey Bay (C) - Pt B
 315104950 Maryborough (C)
 315107500 Woocoo (S)
 315106850 Tiaro (S)
 315102330 Cherbourg (S)
 315105500 Murgon (S)
 315107450 Wondai (S)
 315104300 Kilkivan (S)
 315104350 Kingaroy (S)
 315105650 Nanango (S)
 315102532 Cooloolola (S) (excl. Gympie)
 315102535 Cooloolola (S) - Gympie only
 315051810 Bundaberg (C)
 315051981 Burnett (S) - Pt A
 315101984 Burnett (S) - Pt B
 315104000 Isis (S)
 315104400 Kolan (S)
 315105900 Perry (S)
 315100700 Biggenden (S)
 315103300 Gayndah (S)
 315102950 Eidsvold (S)
 315105450 Mundubbera (S)

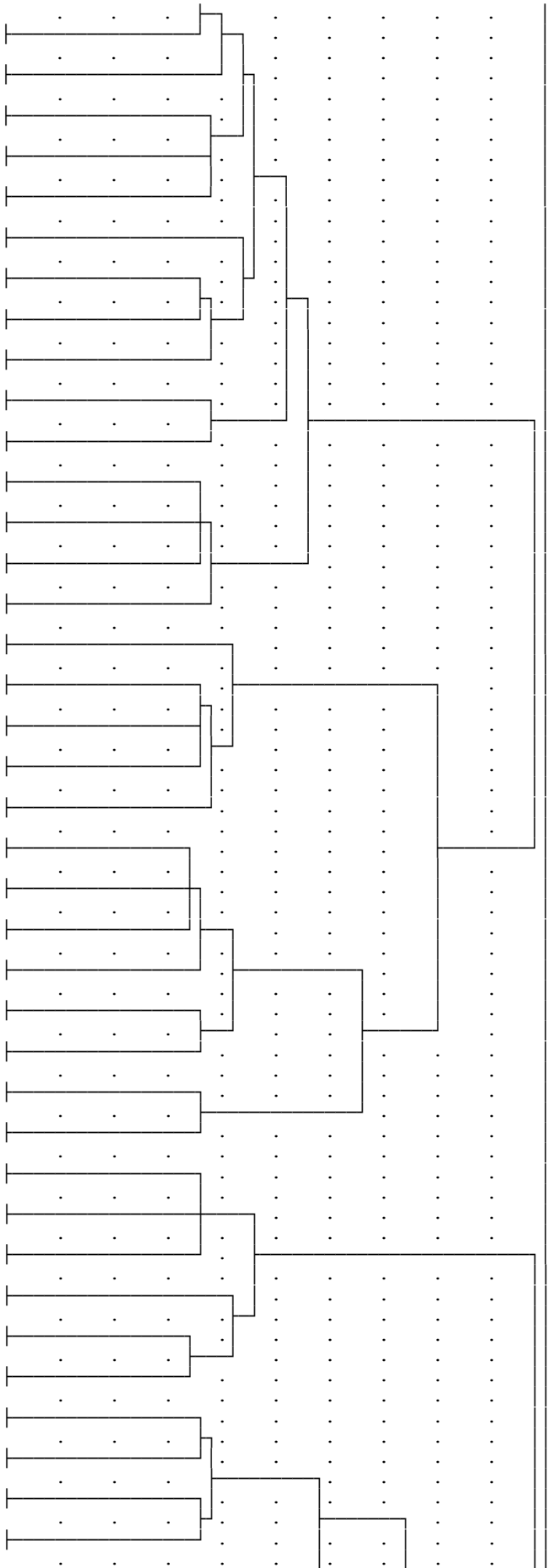

335054050 Isisford (S)
 335054700 Longreach (S)
 335050900 Boulia (S)
 355055300 Mount Isa (C)
 350102600 Croydon (S)
 355056300 Richmond (S)
 350103100 Etheridge (S)
 355052450 Cloncurry (S)
 355054800 McKinlay (S)
 350104420 Kowanyama (S)
 355051950 Burke (S)
 355052770 Doomadgee (S)
 355055250 Mornington (S)
 355052250 Carpentaria (S)
 345057001 Aitkenvale
 345057023 Heatley
 345057007 Cranbrook
 345057014 Douglas
 345057038 Murray
 345057003 City
 345057041 North Ward-Castle Hill
 345057047 Pallarenda-Shelley Beach
 345057062 Rows Bay-Belgian Gardens
 345057054 Railway Estate
 345057065 South Townsville
 345057015 Garbutt
 345057074 West End
 345057012 Currajong
 345057071 Vincent
 345057018 Gulliver
 345057026 Hermit Park
 345057027 Hyde Park-Mysterton
 345057051 Pimlico
 345057034 Mundingburra
 345057058 Rosslea
 345057044 Oonoonba-Idalia-Cluden
 345057068 Stuart-Roseneath
 345157084 Townsville (C) - Pt B

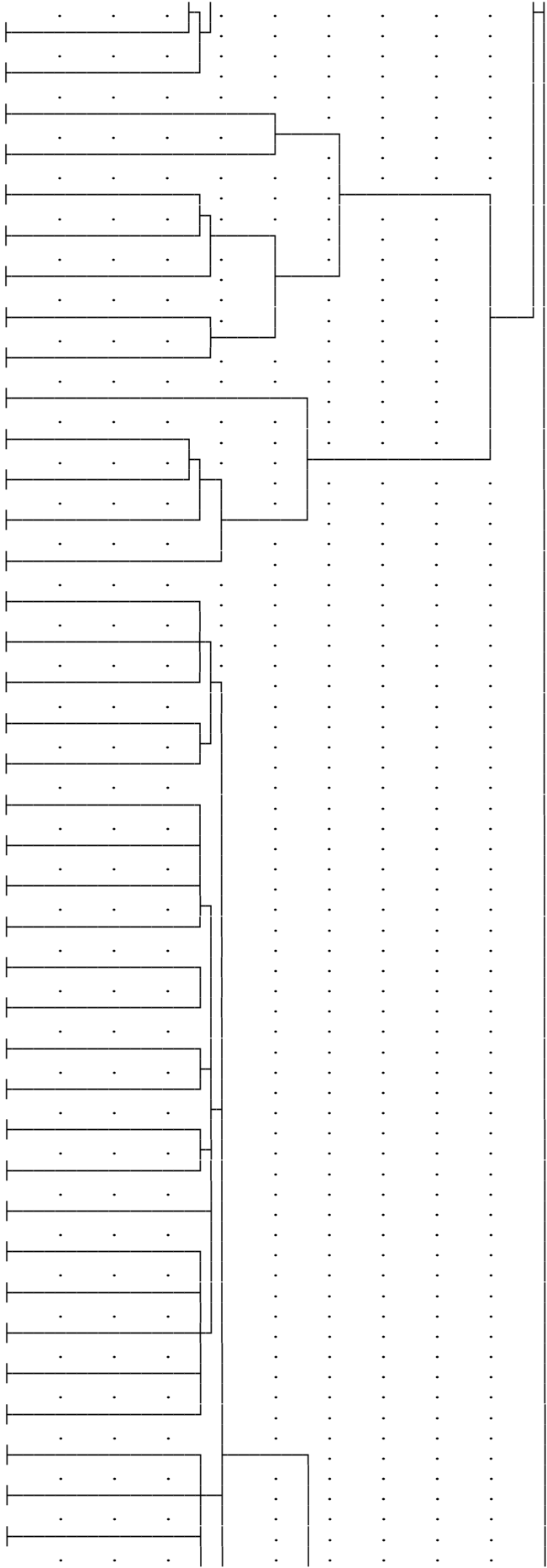

345057078 Wulguru
345057033 Mt Louisa-Mt St John-Bohle
345156831 Thuringowa (C) - Pt B
345106801 Kelso
345106807 Thuringowa (C) - Pt A Bal
345106804 Kirwan
345057031 Magnetic Island
345155770 Palm Island (S)
345151900 Burdekin (S)
345152300 Charters Towers (C)
345152700 Dalrymple (S)
345153800 Hinchinbrook (S)
350052062 Cairns (C) - Barron
350052072 Cairns (C) - Northern Suburbs
350052065 Cairns (C) - Central Suburbs
350052066 Cairns (C) - City
350052068 Cairns (C) - Mt Whitfield
350052074 Cairns (C) - Trinity
350052076 Cairns (C) - Western Suburbs
350100200 Atherton (S)
350102900 Eacham (S)
350103700 Herberton (S)
350104850 Mareeba (S)
350102800 Douglas (S)
350102078 Cairns (C) - Pt B
350102200 Cardwell (S)
350104150 Johnstone (S)
350102500 Cook (S)
350107570 Wujal Wujal (S)
350103830 Hope Vale (S)
350107600 Yarrabah (S)

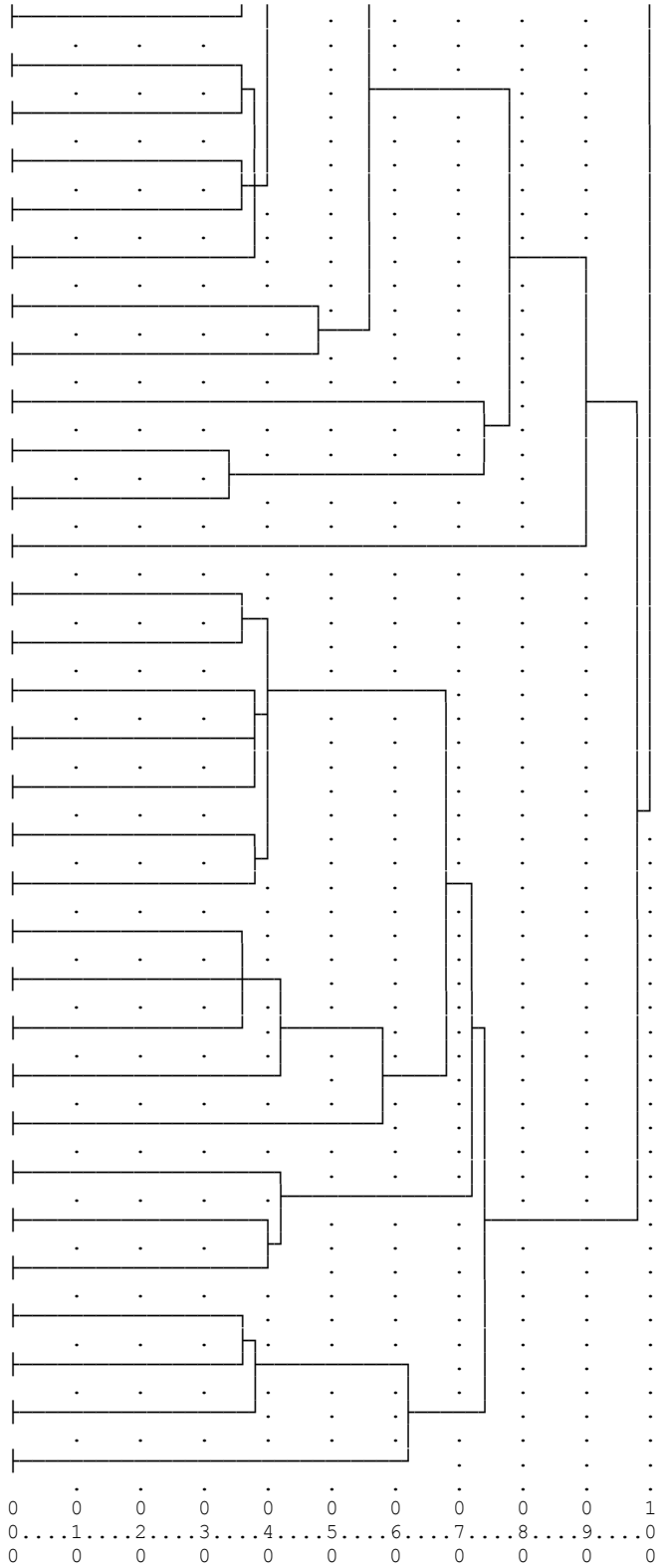

0 0 0 0 0 0 0 0 0 0 1
0...1...2...3...4...5...6...7...8...9...0
0 0 0 0 0 0 0 0 0 0 0